

escea LTD
31 Devon St
PO Box 5277
Dunedin
Ph: 03 479 0302
Fax: 03 479 0301
E: info@escea.co.nz

esced.

GENERAL INSTALLATION CONSTRUCTION 1

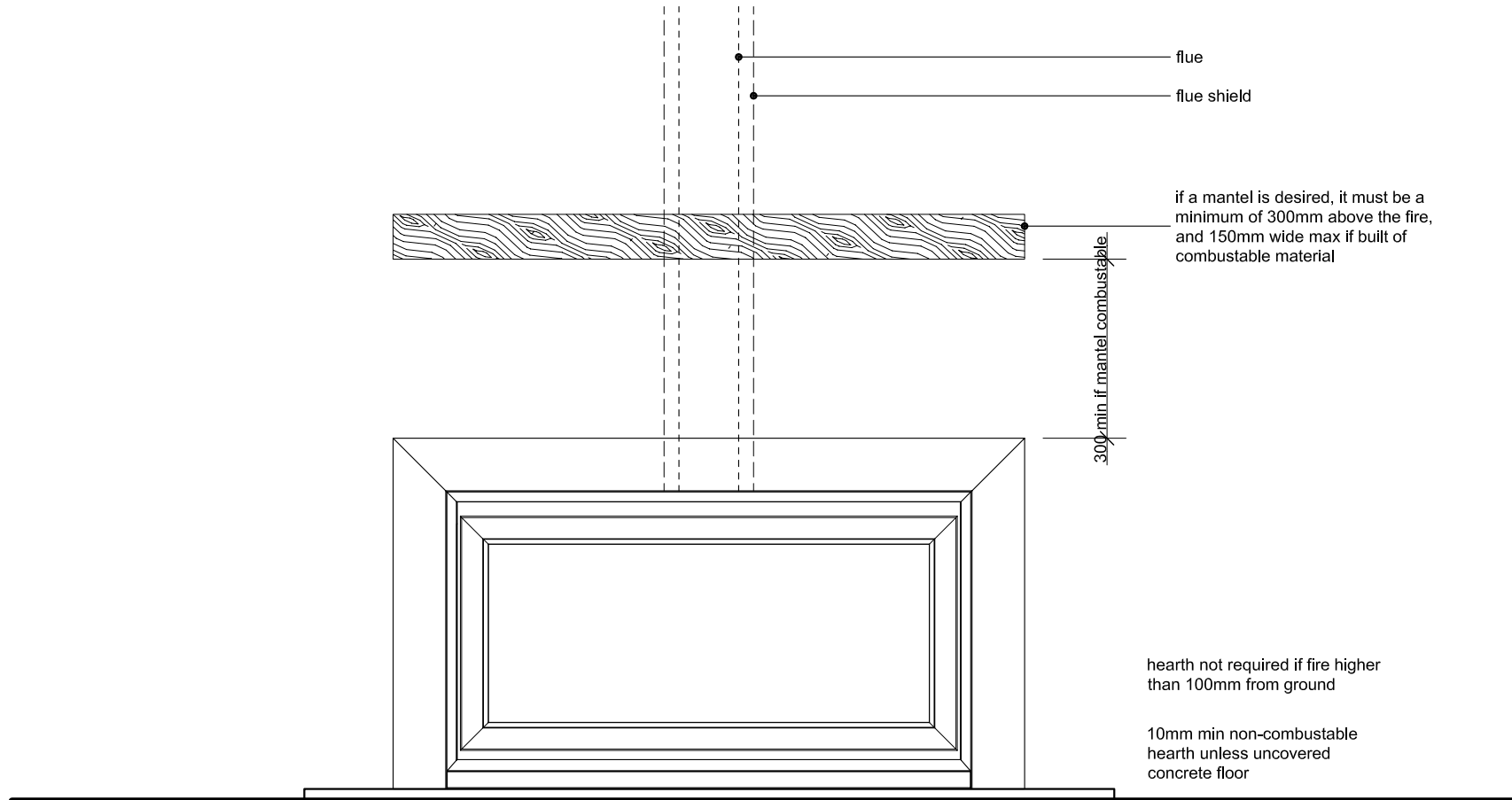

MANTLE DESIGN EXAMPLE ONLY

If fire mounted at floor level, pack fire up by thickness of hearth, eg tiles 12mm nom.

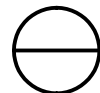
 ELEVATION
Scale: 1:10

escea LTD
31 Devon St
PO Box 5277
Dunedin
Ph: 03 479 0302
Fax: 03 479 0301
E: info@escea.co.nz

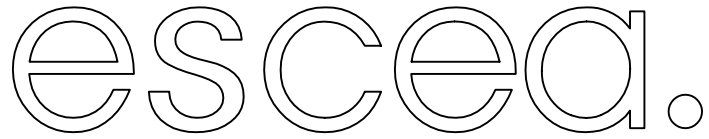

GENERAL INSTALLATION CONSTRUCTION 2

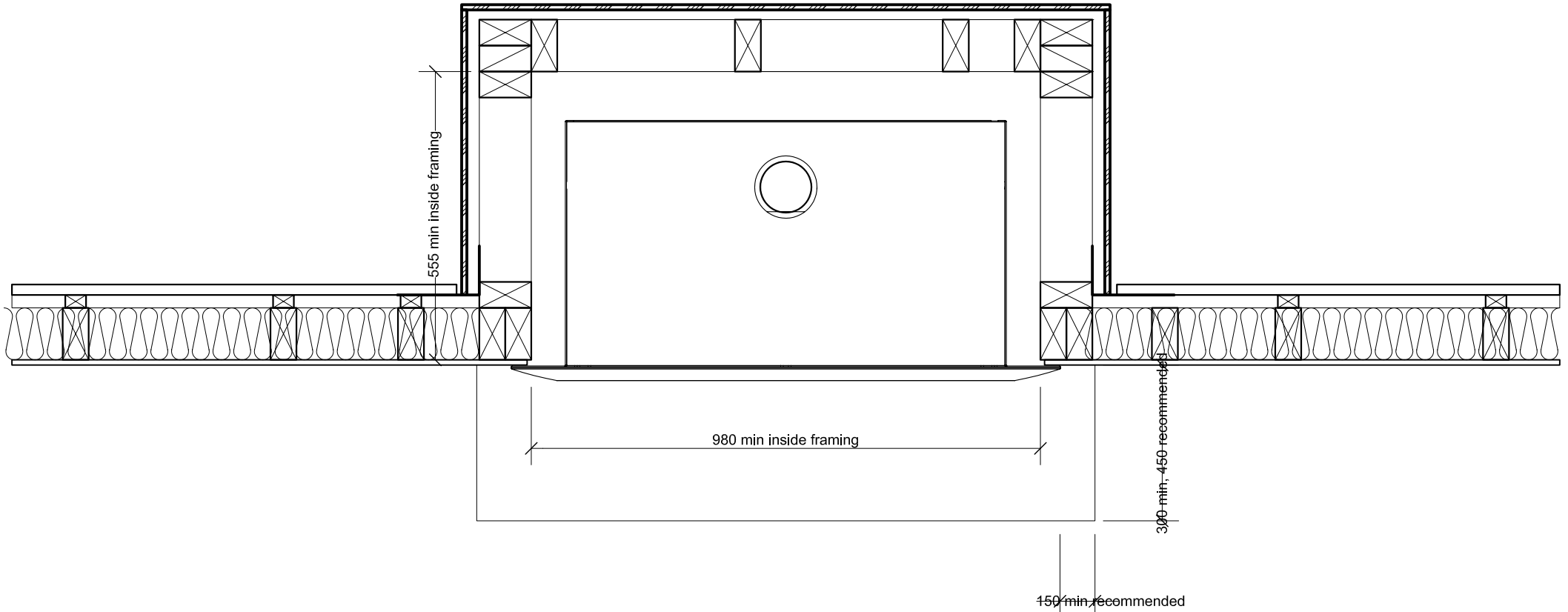

 PLAN SHOWING HEARTH
Scale: 1:10

GENERAL CONSTRUCTION AND
CLADDING SHOWN INDICATIVE ONLY

escea LTD
 31 Devon St
 PO Box 5277
 Dunedin
 Ph: 03 479 0302
 Fax: 03 479 0301
 E: info@escea.co.nz

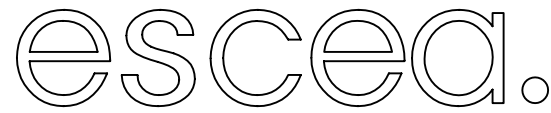

GENERAL INSTALLATION CONSTRUCTION 3

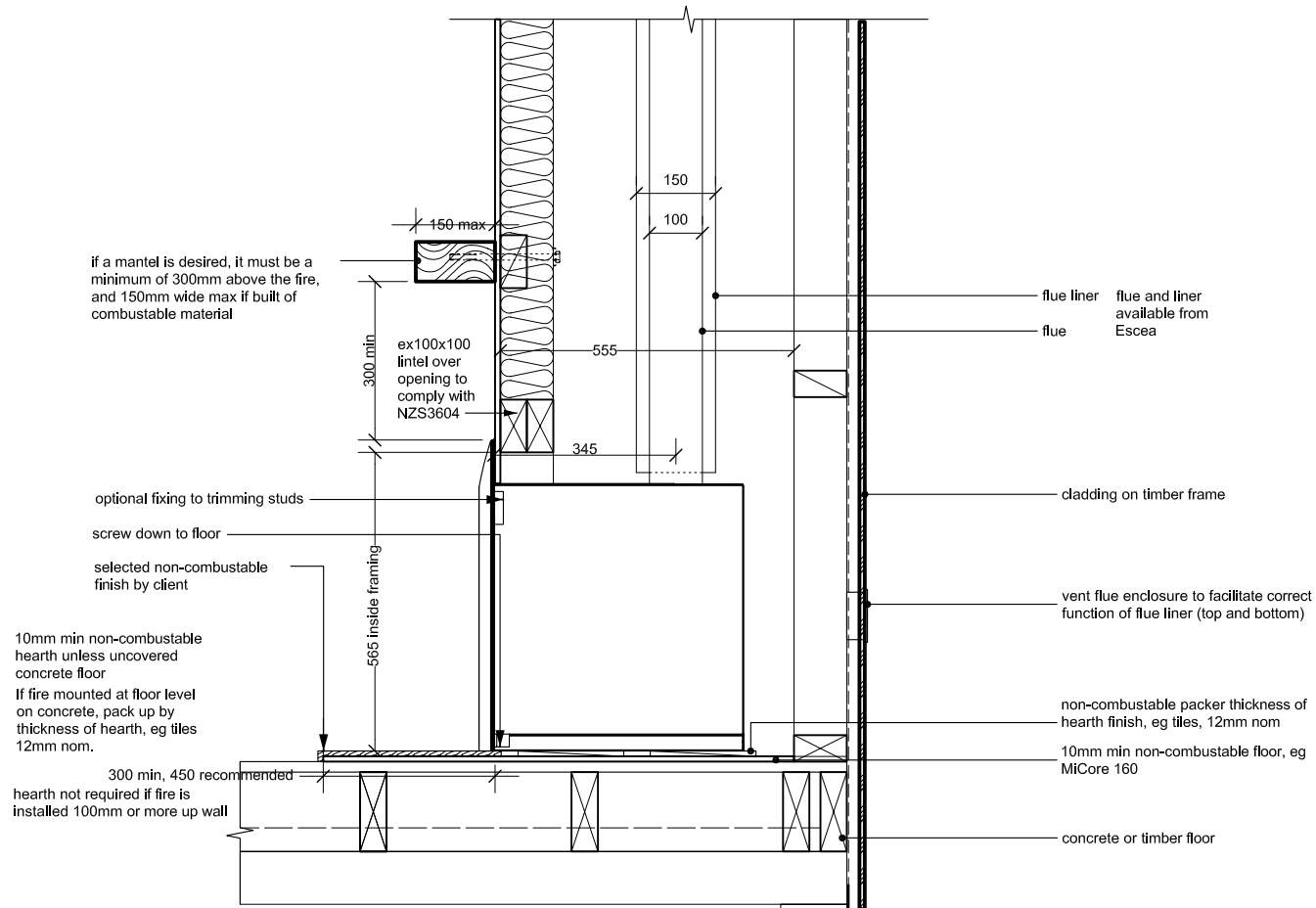

 CROSS SECTION THROUGH FIRE
 Scale: 1:10

GENERAL CONSTRUCTION AND
 CLADDING SHOWN INDICATIVE ONLY

GENERAL INSTALLATION CONSTRUCTION 4

FROM NZS 5261:2003, please ensure compliance to all other relevant sections of this code.

2.6.13 FLUE TERMINALS

2.6.13.1 Location

The termination point of a flue shall be located in relation to any associated building and to neighbouring structures so that wind from any direction is not likely to create a downdraught in the flue or chimney.

Except where 2.6.13.3 applies, a flue terminal shall:

- (a) Be at least 1m horizontally from a neighbouring structure; or
- (b) If less than 1m horizontally from a neighbouring structure, be at least 500mm above that structure;
- (c) Be at least 1.5m from any opening into a building; and
- (d) Be at least 200mm from another flue terminal.

2.6.13.2 Terminating a flue above a roof

Where a flue is to terminate above:

- (a) A roof, the end of the flue shall be at least 500mm from the nearest part of the roof;
- (b) A trafficable roof designed for personal or public use, the end of the flue shall be at least 2m above the roof level and at least 500mm above any surrounding parapet; or
- (c) A chimney, the end of the flue shall be at least 200mm from the nearest part of the chimney.

NOTE-

- (1) The distance is measured before the cowl is fitted to the end of the flue
- (2) (NA)
- (3) (NA)

2.6.13.3 Location of a flue terminal other than above a roof

(NA)

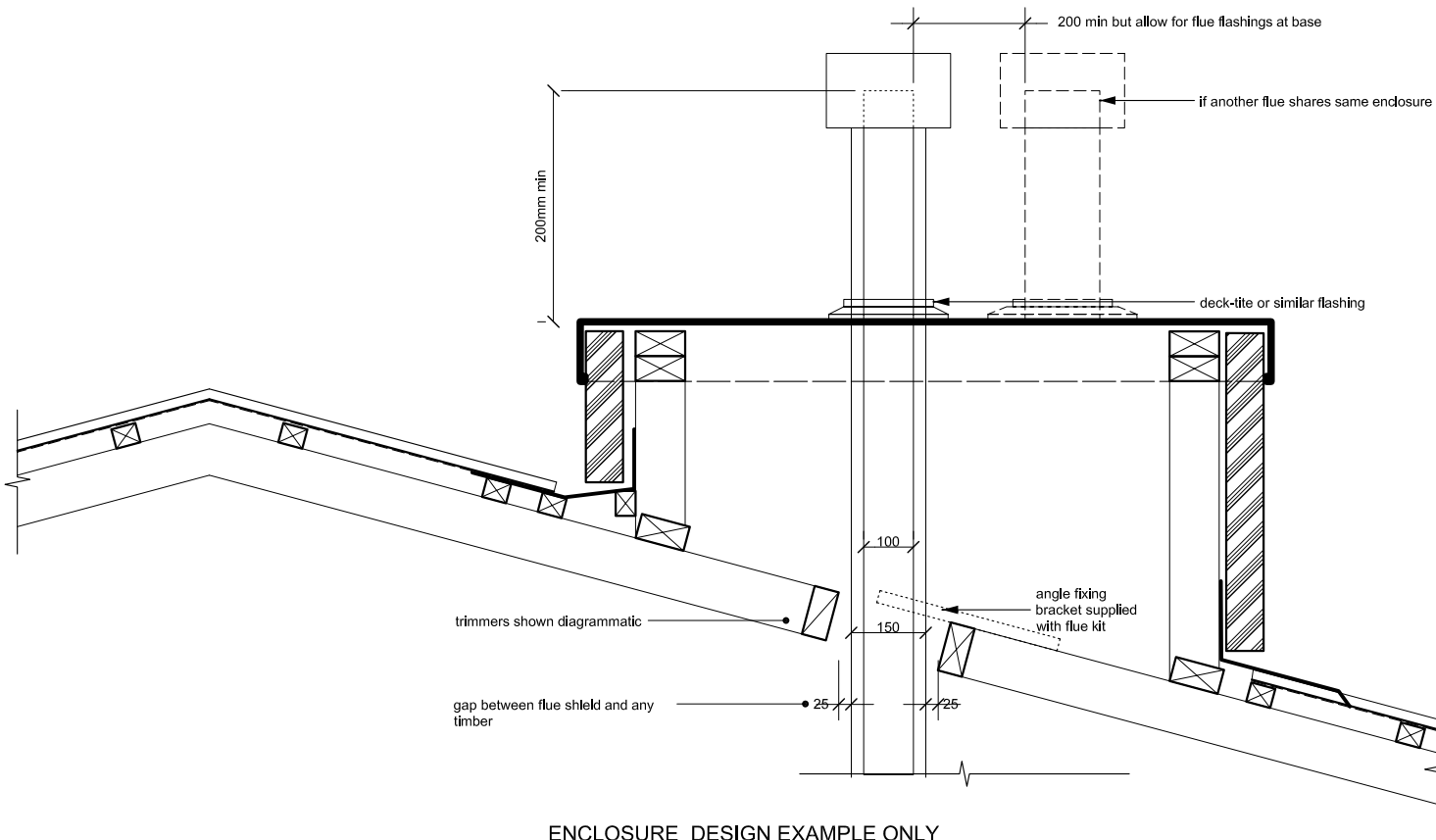

ENCLOSURE DESIGN EXAMPLE ONLY



LONG SECTION THROUGH FLUE ENCLOSURE

Scale: 1:10

GENERAL CONSTRUCTION AND
 CLADDING SHOWN INDICATIVE ONLY

escea LTD
31 Devon St
PO Box 5277
Dunedin
Ph: 03 479 0302
Fax: 03 479 0301
E: info@escea.co.nz

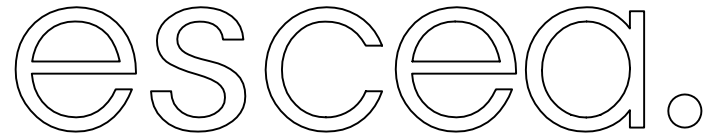

GENERAL INSTALLATION CONSTRUCTION 5

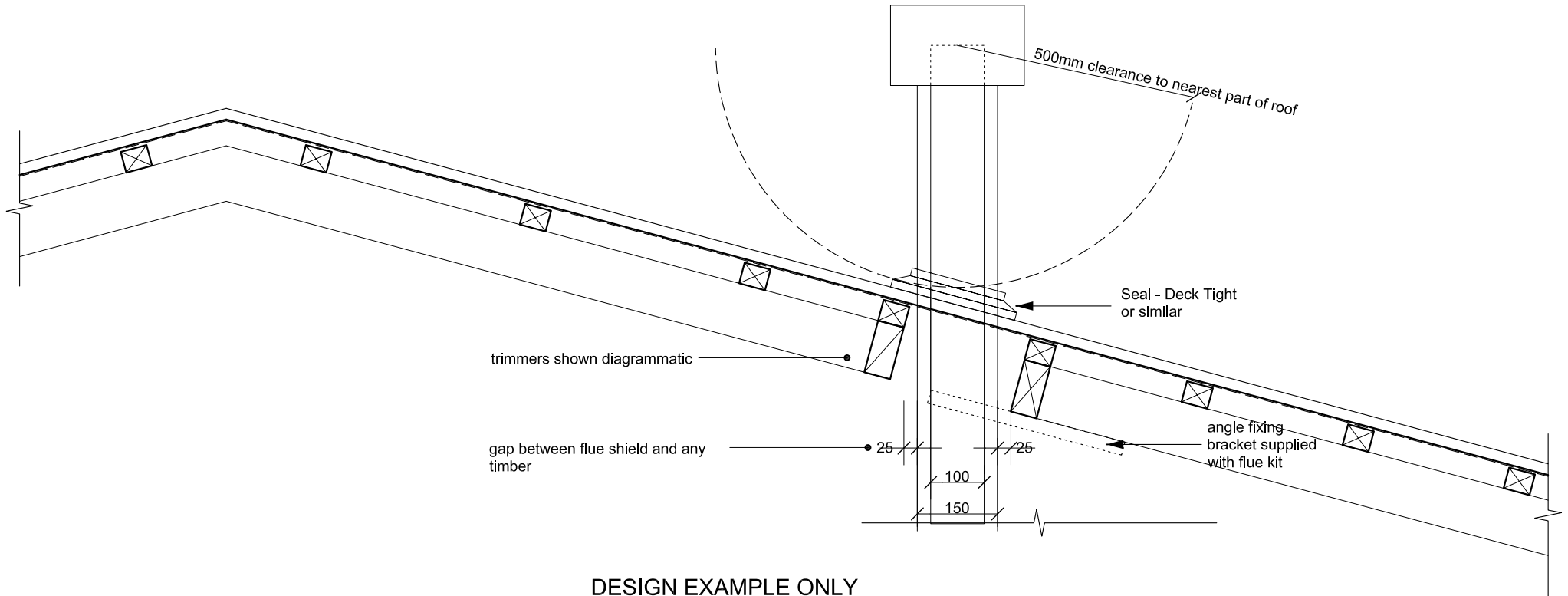

DESIGN EXAMPLE ONLY

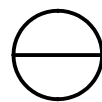

LONG SECTION THROUGH FLUE ENCLOSURE

Scale: 1:10

GENERAL CONSTRUCTION AND
CLADDING SHOWN INDICATIVE ONLY

ALL INSTALLATION & FLUING MUST COMPLY WITH **NZS 5261**